

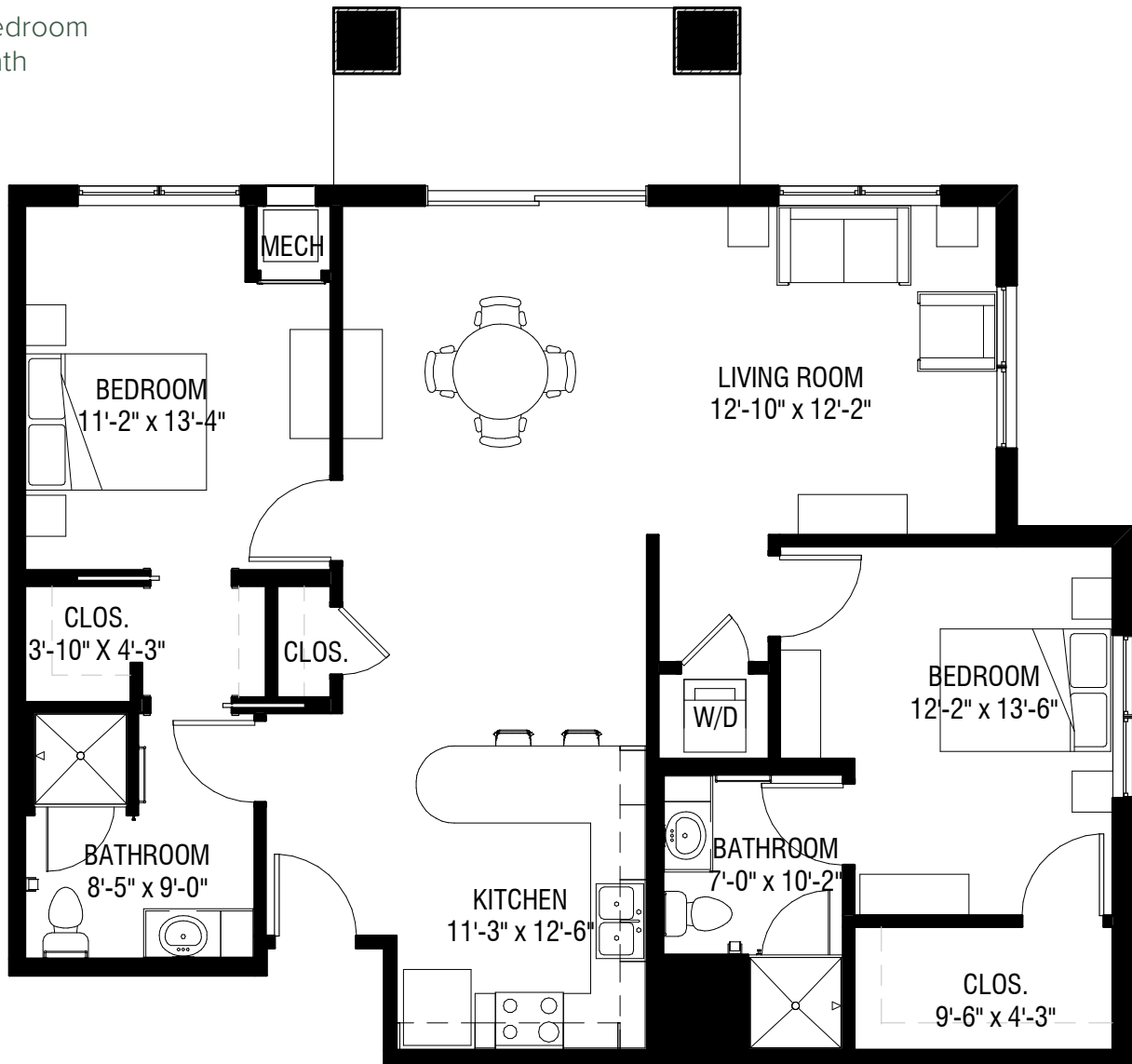

# Holly

1204 <sup>SQ FT</sup>

- Two Bedroom
- Two Bath



1L-C2

DATE	RESIDENCE NUMBER	PREPARED BY
Community Fee	\$	
Deposit	\$	Monthly Fee \$
Other	\$	2nd Person Fee \$
Total \$		Total Monthly Fee \$

tel 636-706-5100

em [LIFE@ClarendaleOfStPeters.com](mailto:LIFE@ClarendaleOfStPeters.com)

web [ClarendaleOfStPeters.com](http://ClarendaleOfStPeters.com)

